

EXHIBIT A(VIII) (MASTER DEED
 Descriptive Schedule of Condominium Units
 As Required by G.L. Ch. 183A, Sec. 8(d), Page 1 of 3

| Unit Designation | Location* | Approx. Area (Sq.Ft.) | Type* | Unit Designation | Location* | Approx. Area (Sq.Ft.) | Type* |
|------------------|--------------------------|-----------------------|-------|------------------|-------------------------------|-----------------------|-------|
| 2-1 | first floor, front left | 1042 | A | 10-21 | first floor, front near right | 1036 | A |
| 2-2 | first floor, rear left | 1042 | A | 10-22 | first floor, rear center | 774 | C |
| 2-3 | first floor, front right | 1036 | A | 10-23 | first floor, front far right | 1036 | A |
| 2-4 | first floor, rear right | 1036 | A | 10-24 | first floor, rear right | 774 | C |
| 4-5 | first floor, front left | 1036 | A | 2-25 | second floor, front left | 1316 | B |
| 4-6 | first floor, rear left | 1036 | A | 2-26 | second floor, rear left | 1042 | A |
| 4-7 | first floor, front right | 1036 | A | 2-27 | second floor, front right | 1036 | A |
| 4-8 | first floor, rear right | 1036 | A | 2-28 | second floor, rear right | 1036 | A |
| 6-9 | first floor, front left | 1036 | A | 4-29 | second floor, front left | 1036 | A |
| 6-10 | first floor, rear left | 716 | C | 4-30 | second floor, rear left | 1036 | A |
| 6-11 | first floor, front right | 1036 | A | 4-31 | second floor, front right | 1036 | A |
| 6-12 | first floor, rear center | 713 | C | 4-32 | second floor, rear right | 1036 | A |
| 6-13 | first floor, rear right | 771 | C | 6-33 | second floor, front left | 1036 | A |
| 8-14 | first floor, rear left | 769 | C | 6-34 | second floor, rear left | 774 | C |
| 8-15 | first floor, front left | 1068 | A | 6-35 | second floor, front right | 1036 | A |
| 8-16 | first floor, rear center | 1045 | A | 6-36 | second floor, rear center | 771 | C |
| 8-17 | first floor, front right | 1036 | A | 6-37 | second floor, rear right | 771 | C |
| 8-18 | first floor, rear right | 771 | C | 8-38 | second floor, rear left | 769 | C |
| 10-19 | first floor, front left | 1132 | B | 8-39 | second floor, front left | 1068 | A |
| 10-20 | first floor, rear left | 760 | C | 8-40 | second floor, rear center | 1045 | A |

*2,4,5,8, or 10 Shadowbrook Lane as indicated by the number to the left of the hyphen in the Unit designation.

See also explanation on Page 3 of this Exhibit.

EXHIBIT A(VIII) MASTER DEED
 Descriptive Schedule of Condominium Units
 As Required by G.L. Ch. 183A, Sec. 8(d), Page 2 of 2

| Unit Desig- nation | Location* | Approx. Area (Sq.Ft.) | Type* | Unit Desig- nation | Location* | Approx. Area (Sq.Ft.) | Type* |
|--------------------------|-----------------------------------|-----------------------------|-------|--------------------------|---------------------------------|-----------------------------|-------|
| 8-41 | second floor, front right | 1045 | A | 6-57 | third floor, front left | 1036 | A |
| 8-42 | second floor, rear right | 771 | C | 6-58 | third floor, rear left | 774 | C |
| 10-43 | second floor, front left | 1290 | B | 6-59 | third floor, front right | 1036 | A |
| 10-44 | second floor, rear left | 1038 | D | 6-60 | third floor, rear center | 771 | C |
| 10-45 | second floor, front near right | 1036 | A | 6-61 | third floor, rear right | 771 | C |
| 10-46 | second floor, rear center | 774 | C | 8-62 | third floor, rear left | 769 | C |
| 10-47 | second floor, front far right | 1178 | B | 8-63 | third floor, front left | 1068 | A |
| 10-48 | second floor, rear right | 774 | C | 8-64 | third floor, rear center | 1045 | A |
| 2-49 | third floor, front left | 1316 | B | 8-65 | third floor, front right | 1045 | A |
| 2-50 | third floor, rear left | 1042 | A | 8-66 | third floor, rear right | 771 | C |
| 2-51 | third floor, front right | 1036 | A | 10-67 | third floor front left | 1290 | B |
| 2-52 | third floor, rear right | 1036 | A | 10-68 | third floor rear left | 1038 | D |
| 4-53 | third floor, front left | 1036 | A | 10-69 | third floor front near right | 1036 | A |
| 4-54 | third floor, rear left | 1036 | A | 10-70 | third floor rear center | 774 | C |
| 4-55 | third floor, front right | 1036 | A | 10-71 | third floor front far right | 1178 | B |
| 4-56 | third floor rear right | 1036 | A | 10-72 | third floor rear right | 774 | C |

HOFFMAN & HOFFMAN
 ATTORNEYS AT LAW
 SIXTH FLOOR
 44 SCHOOL STREET
 BOSTON, MASS. 02108
 (617) 533-0608

EXHIBIT A(VIII) MASTER DEED
Descriptive Schedule of Condominium Units
As Required by G.L. Ch. 183A, Sec. 8(d), Page 3 of 3

Number of Rooms: There are four types of Units in this Phase here designated for convenience as A, B, C, and D as follows:

Type A has 6½ rooms consisting of a living room, dining room, kitchen, 2 bedrooms and 1½ bathrooms.

Type B has 7½ rooms consisting of a living room, dining room, kitchen, 2 bedrooms, and 1½ bathrooms, and one small extra room.

Type C has 5 rooms consisting of a living room, dining room, kitchen, one bedroom and 1 bathroom.

Type D has 6 rooms consisting of a living room, dining room, kitchen, 1 bedroom, 1 bathroom, and one small extra room.

Immediate Common Area to Which Unit Has Access: Each one of the 72 Units in this Schedule has access to the corridor via the Unit's main entrance as shown on the Floor Plans recorded herewith.

Note: The words "front", "rear", "right", "left", and "center" refer to the location in relation to the main building entrance identified by the number to the left of the hyphen in the Unit Designation.

EXHIBIT B - MASTER DEED
(VIII)

Schedule of Undivided Interest in the Common Areas and Facilities Appurtenant to the Units in Phases I, II, III, IV, V, VI, VII, & VIII of the Condominium When the Condominium Consists Only of Phases I, II, III, IV, V, VI, VII & VIII. ~~and when subsequent phases are added by amendment to the Master Deed~~

| Unit Designation ----- | I, II III, IV, V VI, VII & VIII ----- |
|---------------------------|--|
|---------------------------|--|

Phase I Units:

| | |
|-------|---------|
| 25-1 | .002864 |
| 25-2 | .002992 |
| 25-3 | .002864 |
| 25-4 | .002992 |
| 27-5 | .002864 |
| 27-6 | .002992 |
| 27-7 | .002864 |
| 27-8 | .002992 |
| 25-9 | .002864 |
| 25-10 | .002992 |
| 25-11 | .002864 |
| 25-12 | .002992 |
| 27-13 | .002864 |
| 27-14 | .002992 |
| 27-15 | .002864 |
| 27-16 | .002992 |
| 25-17 | .002864 |
| 25-18 | .002992 |
| 25-19 | .002864 |
| 25-20 | .002992 |
| 27-21 | .002864 |

EXHIBIT B - MASTER DEED
(VIII)

Schedule of Undivided Interest in the Common Areas and Facilities Appurtenant to the Units in Phases I, II, III, IV, V, VI, VII, & VIII of the Condominium When the Condominium Consists Only of Phases I, II, III, IV, V, VI, VII & VIII. ~~When Subsequent Phases (if any) are added by Amendment to the Master Deed.~~

| Unit Designation | I, II III, IV, V VI, VII & VIII |
|---------------------|---|
| 27-22 | .002992 |
| 27-23 | .002864 |
| 27-24 | .002992 |
| Total 8 - Bldg. 8 = | .070269 |
| Phase II Units: | |
| 21-1 | .002864 |
| 21-2 | .002864 |
| 21-3 | .002864 |
| 21-4 | .002545 |
| 21-5 | .002545 |
| 23-6 | .002545 |
| 23-7 | .002864 |
| 23-8 | .002545 |
| 23-9 | .002864 |
| 23-10 | .002545 |
| 21-11 | .002864 |
| 21-12 | .002864 |
| 21-13 | .002864 |
| 21-14 | .002545 |
| 21-15 | .002545 |
| 23-16 | .002545 |
| 23-17 | .002864 |
| 23-18 | .002545 |

EXHIBIT B - MASTER DEED
(VIII)

Schedule of Undivided Interest in the Common Areas and Facilities Appurtenant to the Units in Phases I, II, III, IV, V, VI, VII, & VIII of the Condominium When the Condominium Consists Only of Phases I, II, III, IV, V, VI, VII & VIII ~~And When Subsequent Phases, if any, are Added by Amendment to the Master Deed~~

| Unit Designation ----- | I, II III, IV, V VI, VII & VIII ----- |
|------------------------------|--|
| 23-19 | .002864 |
| 23-20 | .002545 |
| 21-21 | .002864 |
| 21-22 | .002864 |
| 21-23 | .002864 |
| 21-24 | .002545 |
| 21-25 | .002545 |
| 23-26 | .002545 |
| 23-27 | .002864 |
| 23-28 | .002545 |
| 23-29 | .002864 |
| 23-30 | .002545 |
| Total & - Bldg. 7 = | .081138 |
| Phase III Units: | |
| 15-1 | .002864 |
| 15-2 | .002864 |
| 15-3 | .002864 |
| 15-4 | .002864 |
| 17-5 | .002864 |
| 17-6 | .002864 |
| 17-7 | .002545 |
| 17-8 | .002864 |

EXHIBIT B - MASTER DEED
(VIII)

Schedule of Undivided Interest in the Common Areas and Facilities Appurtenant to the Units in Phases I, II, III, IV, V, VI, VII, & VIII of the Condominium When the Condominium Consists Only of Phases I, II, III, IV, V, VI, VII & VIII. ~~and when subsequent phases (if any) are added by amendment to the master deed.~~

| Unit Designation ----- | I, II III, IV, V VI, VII & VIII ----- |
|------------------------------|--|
| 17-9 | .002864 |
| 19-10 | .002864 |
| 19-11 | .002864 |
| 19-12 | .002864 |
| 19-13 | .002864 |
| 15-14 | .002864 |
| 15-15 | .002864 |
| 15-16 | .002864 |
| 15-17 | .002864 |
| 17-18 | .002864 |
| 17-19 | .002864 |
| 17-20 | .002545 |
| 17-21 | .002864 |
| 17-22 | .002864 |
| 19-23 | .002864 |
| 19-24 | .002864 |
| 19-25 | .002864 |
| 19-26 | .002864 |
| 15-27 | .002864 |
| 15-28 | .002864 |
| 15-29 | .002864 |
| 15-30 | .002864 |

EXHIBIT B - MASTER DEED
(VIII)

Schedule of Undivided Interest in the Common Areas and Facilities Appurtenant to the Units in Phases I, II, III, IV, V, VI, VII, & VIII of the Condominium When the Condominium Consists Only of Phases I, II, III, IV, V, VI, VII & VIII. ~~and when subsequent phases if any were added by Amendment to the Master Deed~~

| Unit Designation ----- | I, II III, IV, V VI, VII & VIII ----- |
|------------------------------|--|
| 17-31 | .002864 |
| 17-32 | .002864 |
| 17-33 | .002545 |
| 17-34 | .002864 |
| 17-35 | .002864 |
| 19-36 | .002864 |
| 19-37 | .002864 |
| 19-38 | .002864 |
| 19-39 | .002864 |
| Total - Bldg. 5 = | .110742 |
| Phase IV Units: | |
| 9-1 | .002864 |
| 9-2 | .002864 |
| 9-3 | .002864 |
| 9-4 | .002864 |
| 11-5 | .002864 |
| 11-6 | .002864 |
| 11-7 | .002545 |
| 11-8 | .002864 |
| 11-9 | .002864 |
| 13-10 | .002864 |
| 13-11 | .002864 |

EXHIBIT B - MASTER DEED
(VIII)

Schedule of Undivided Interest in the Common Areas and Facilities Appurtenant to the Units in Phases I, II, III, IV, V, VI, VII & VIII of the Condominium When the Condominium Consists Only of Phases I, II, III, IV, V, VI, VII & VIII. ~~and when subsequent Phases I, II, III, IV, V, VI, VII & VIII are added by Amendment to the Master Deed~~

| Unit Designation | I, II III, IV, V VI, VII & VIII |
|------------------|---|
| 13-12 | .002864 |
| 13-13 | .002864 |
| 9-14 | .002864 |
| 9-15 | .002864 |
| 9-16 | .002864 |
| 9-17 | .002864 |
| 11-18 | .002864 |
| 11-19 | .002864 |
| 11-20 | .002545 |
| 11-21 | .002864 |
| 11-22 | .002864 |
| 13-23 | .002864 |
| 13-24 | .002864 |
| 13-25 | .002864 |
| 13-26 | .002864 |
| 9-27 | .002864 |
| 9-28 | .002864 |
| 9-29 | .002864 |

EXHIBIT B - MASTER DEED
(VIII)

Schedule of Undivided Interest in the Common Areas and Facilities Appurtenant to the Units in Phases I, II, III, IV, V, VI, VII & VIII of the Condominium When the Condominium Consists Only of Phases I, II, III, IV, V, VI, VII & VIII. ~~and when subsequent Phases of any are added by Amendment to the Master Deed.~~

| Unit Designation | I, II III, IV, V VI, VII & VIII |
|-------------------|---|
| 9-30 | .002864 |
| 11-31 | .002864 |
| 11-32 | .002864 |
| 11-33 | .002545 |
| 11-34 | .002864 |
| 11-35 | .002864 |
| 13-36 | .002864 |
| 13-37 | .002864 |
| 13-38 | .002864 |
| 13-39 | .002864 |
| Total % - Bldg. 4 | .110742 |
| Phase V Units: | |
| 3-1 | .003374 |
| 3-2 | .002864 |
| 3-3 | .002864 |
| 5-4 | .002864 |
| 5-5 | .002864 |
| 5-6 | .002864 |
| 5-7 | .002864 |
| 5-8 | .002864 |
| 7-9 | .002864 |
| 7-10 | .002864 |
| 7-11 | .002864 |
| 7-12 | .002864 |

EXHIBIT B - MASTER DEED
(VIII)

Schedule of Undivided Interest in the Common Areas and Facilities Appurtenant to the Units in Phases I, II, III, IV, V, VI, VII & VIII of the Condominium When the Condominium Consists Only of Phases I, II, III, IV, V, VI, VII & VIII. ~~and when subsequent phases are added by Amendment to the Master Deed~~

| Unit Designation | I, II III, IV, V VI, VII & VIII |
|------------------|---|
| 3-13 | .003374 |
| 3-14 | .002864 |
| 3-15 | .002864 |
| 5-16 | .002864 |
| 5-17 | .002864 |
| 5-18 | .002864 |
| 5-19 | .002864 |
| 5-20 | .002864 |
| 7-21 | .002864 |
| 7-22 | .002864 |
| 7-23 | .002864 |
| 7-24 | .002864 |
| 3-25 | .003374 |
| 3-26 | .002864 |
| 3-27 | .002864 |
| 5-28 | .002864 |
| 5-29 | .002864 |
| 5-30 | .002864 |

EXHIBIT B - MASTER DEED
(VIII)

Schedule of Undivided Interest in the Common Areas and Facilities Appurtenant to the Units in Phases I, II, III, IV, V, VI, VII & VIII of the Condominium When the Condominium Consists Only of Phases I, II, III, IV, V, VI, VII & VIII. ~~and when subsequent phases (if any) are added by Amendment to the Master Deed~~

| Unit Designation ----- | I, II III, IV, V VI, VII & VIII ----- |
|------------------------------|--|
| 5-31 | .002864 |
| 5-32 | .002864 |
| 7-33 | .002864 |
| 7-34 | .002864 |
| 7-35 | .002864 |
| 7-36 | .002864 |
| Total % - Bldg. 3 | .104637 |
| Phase VI Units: | |
| 12-1 | .003374 |
| 12-2 | .003374 |
| 12-3 | .002545 |
| 12-4 | .002992 |
| 12-5 | .002545 |
| 14-6 | .002545 |
| 14-7 | .002864 |
| 14-8 | .002545 |
| 14-9 | .002864 |
| 14-10 | .002545 |

EXHIBIT B - MASTER DEED
(VIII)

Schedule of Undivided Interest in the Common Area and Facilities Appurtenant to the Units in Phases I, II, III, IV, V, VI, VII & VIII of the Condominium When the Condominium Consists Only of Phases I, II, III, IV, V, VI, VII & VIII. ~~and when subsequent phases if any are added by Amendment to the Master Deed~~

| Unit Designation | I, II III, IV, V VI, VII & VIII |
|------------------|---|
| 16-11 | .002545 |
| 16-12 | .002864 |
| 16-13 | .002545 |
| 16-14 | .002864 |
| 16-15 | .002545 |
| 18-16 | .002545 |
| 18-17 | .002864 |
| 18-18 | .002545 |
| 18-19 | .002864 |
| 18-20 | .002864 |
| 12-21 | .003374 |
| 12-22 | .003374 |
| 12-23 | .002545 |
| 12-24 | .002992 |
| 12-25 | .003174 |
| 14-26 | .002545 |
| 14-27 | .002864 |
| 14-28 | .002545 |
| 14-29 | .002864 |
| 14-30 | .002545 |
| 16-31 | .002545 |

EXHIBIT B - MASTER DEED
(VIII)

Schedule of Undivided Interest in the Common Area and Facilities Appurtenant to the Units in Phases I, II, III, IV, V, VI, VII & VIII of the Condominium When the Condominium Consists Only of Phases I, II, III, IV, V, VI, VII & VIII. ~~and when subsequent Phases (if any) are added by Amendment to the Master Deed~~

| Unit Designation ----- | I, II III, IV, V VI, VII & VIII ----- |
|------------------------------|--|
| 16-32 | .002864 |
| 16-33 | .002545 |
| 16-34 | .002864 |
| 16-35 | .002545 |
| 18-36 | .002545 |
| 18-37 | .002864 |
| 18-38 | .002545 |
| 18-39 | .002864 |
| 18-40 | .002864 |
| 12-41 | .003374 |
| 12-42 | .003374 |
| 12-43 | .002545 |
| 12-44 | .002864 |
| 12-45 | .002545 |
| 14-46 | .002545 |
| 14-47 | .002864 |
| 14-48 | .002545 |
| 14-49 | .002864 |
| 14-50 | .002545 |
| 16-51 | .002545 |
| 16-52 | .002864 |

EXHIBIT B - MASTER DEED
(VIII)

Schedule of Undivided Interest in the Common Area and Facilities Appurtenant to the Units in Phases I, II, III, IV, V, VI, VII & VIII of the Condominium When the Condominium Consists Only of Phases I, II, III, IV, V, VI, VII & VIII.

| Unit Designation | I, II III, IV, V VI, VII & VIII |
|------------------|---|
| 16-53 | .002545 |
| 16-54 | .002864 |
| 16-55 | .002545 |
| 18-56 | .002545 |
| 18-57 | .002864 |
| 18-58 | .002545 |
| 18-59 | .002864 |
| 18-60 | .002864 |
| Total - Bldg. 6 | .165593 |
| Phase VII units: | |
| K2-1 | .002864 |
| K2-2 | .002545 |
| K2-3 | .002736 |
| K2-4 | .002545 |
| K2-5 | .002545 |
| K4-6 | .002545 |
| K4-7 | .002736 |
| K4-8 | .002736 |
| K4-9 | .002736 |
| K4-10 | .002545 |
| K6-11 | .002736 |

EXHIBIT E - MASTER DEED
(VIII)

Schedule of Undivided Interest in the Common Area and Facilities Appurtenant to the Units in Phases I, II, III, IV, V, VI, VII & VIII of the Condominium When the Condominium Consists Only of Phases I, II, III, IV, V, VI, VII & VIII. ~~andxxxxxxxxxx~~
~~xxxxxxx~~

| Unit Designation ----- | I, II III, IV, V VI, VII & VIII ----- |
|---------------------------|--|
| K4-33 | .002736 |
| K4-34 | .002736 |
| K4-35 | .002545 |
| K8-36 | .002545 |
| K8-37 | .002736 |
| K8-38 | .002545 |
| K8-39 | .002736 |
| K8-40 | .002545 |
| K2-41 | .002864 |
| K2-42 | .002545 |
| K2-43 | .002736 |
| K2-44 | .002545 |
| K2-45 | .002545 |
| K4-46 | .002545 |
| K4-47 | .002736 |
| K4-48 | .002736 |
| K4-49 | .002736 |
| K4-50 | .002545 |
| K6-51 | .002736 |
| K6-52 | .002545 |
| K6-53 | .002736 |

EXHIBIT B - MASTER DEED

(VIII)

Schedule of Undivided Interest in the Common Area and Easement Appurtenant to the Units in Phases I, II, III, IV, V, VI, VII & VIII of the Condominium When the Condominium Consists Only of Phases I, II, III, IV, V, VI, VII & VIII.

| Unit Designation | I, II III, IV, V VI, VII & VIII |
|-------------------|---|
| K6-54 | .002736 |
| K6-55 | .002545 |
| K8-56 | .002545 |
| K8-57 | .002736 |
| K8-58 | .002545 |
| K8-59 | .002736 |
| K8-60 | .002545 |
| Total Building 1 | .158831 |
| Phase VIII Units: | |
| 2-1 | .002864 |
| 2-2 | .002864 |
| 2-3 | .002864 |
| 2-4 | .002864 |
| 4-5 | .002864 |
| 4-6 | .002736 |
| 4-7 | .002864 |
| 4-8 | .002864 |
| 6-9 | .002864 |
| 6-10 | .002545 |
| 6-11 | .002864 |

EXHIBIT B - MASTER DEED
(VIII)

Schedule of Undivided Interest in the Common Area and Facilities Appurtenant to the Units in Phases I, II, III, IV, V, VI, VII & VIII of the Condominium When the Condominium Consists Only of Phases I, II, III, IV, V, VI, VII & VIII. and ~~When Subsequent Phases are Added by Amendment to the Master Deed.~~

| Unit Designation ----- | I, II III, IV, V VI, VII & VIII ----- |
|------------------------------|--|
| 6-33 | .002864 |
| 6-34 | .002545 |
| 6-35 | .002864 |
| 6-36 | .002545 |
| 6-37 | .002545 |
| 8-38 | .002545 |
| 8-39 | .002864 |
| 8-40 | .002864 |
| 8-41 | .002864 |
| 8-42 | .002545 |
| 10-43 | .002864 |
| 10-44 | .002545 |
| 10-45 | .002864 |
| 10-46 | .002545 |
| 10-47 | .002864 |
| 10-48 | .002545 |
| 2-49 | .002736 |
| 2-50 | .002864 |
| 2-51 | .002736 |
| 2-52 | .002864 |
| 4-53 | .002864 |

EXHIBIT B - MASTER DEED
(VIII)

Schedule of Undivided Interest in the Common Area and Facilities Appurtenant to the Units in Phases I, II, III, IV, V, VI, VII & VIII of the Condominium When the Condominium Consists Only of Phases I, II, III, IV, V, VI, VII & VIII. ~~and when the Condominium Consists Only of Phases I, II, III, IV, V, VI, VII & VIII. and when the Condominium Consists Only of Phases I, II, III, IV, V, VI, VII & VIII.~~

| Unit Designation ----- | I, II III, IV, V VI, VII & VIII ----- |
|------------------------------|--|
| 4-54 | .002736 |
| 4-55 | .002864 |
| 4-56 | .002864 |
| 4-57 | .002864 |
| 6-58 | .002545 |
| 6-59 | .002864 |
| 6-60 | .002545 |
| 6-61 | .002545 |
| 8-62 | .002545 |
| 8-63 | .002864 |
| 8-64 | .002864 |
| 8-65 | .002864 |
| 8-66 | .002545 |
| 10-67 | .002864 |
| 10-68 | .002545 |
| 10-69 | .002864 |
| 10-70 | .002545 |
| 10-71 | .002864 |
| 10-72 | .002545 |
| Total % - Bldg. 2: | .198048 |
| TOTAL: | 1.00000 |

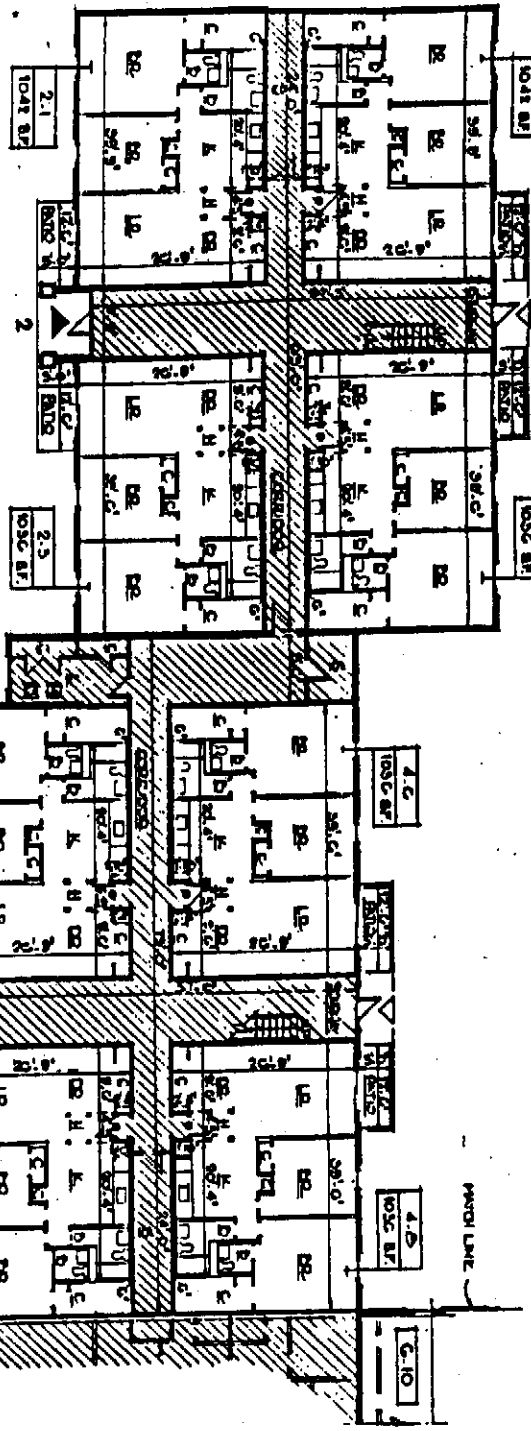

PARTIAL FIRST FLOOR PLAN

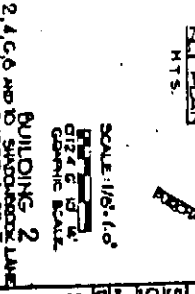
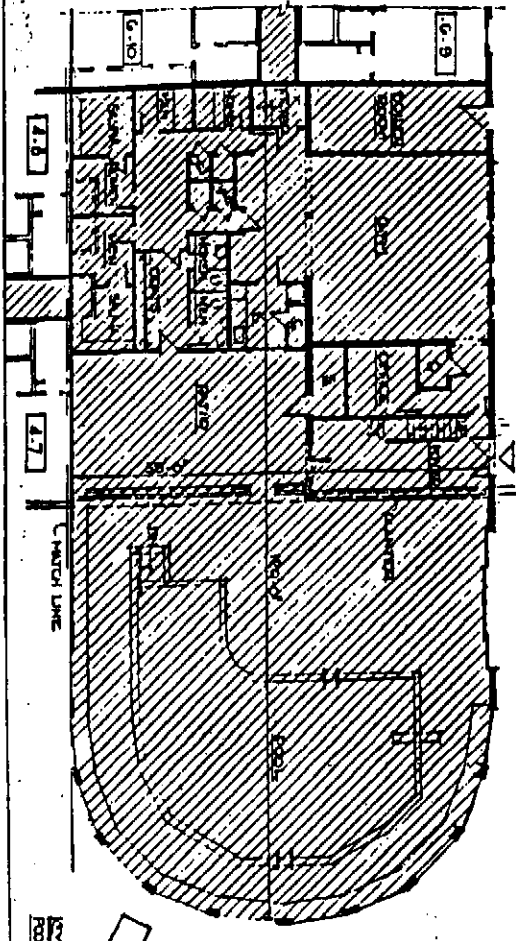

SCALE: 1/8" = 1'-0"
 DATE: 8/11/68
 DRAWN BY: [Name]
 CHECKED BY: [Name]

ELEVATION CHART

| FLOOR | CEILING |
|-------|---------|
| 1ST | 8'-0" |
| 2ND | 9'-0" |
| 3RD | 10'-0" |
| 4TH | 11'-0" |
| 5TH | 12'-0" |
| 6TH | 13'-0" |

GENERAL NOTES:

- 1. ALL WORK SHALL BE ACCORDING TO THE SPECIFICATIONS AND DETAILS SHOWN ON THESE PLANS.
- 2. THE CONTRACTOR SHALL BE RESPONSIBLE FOR OBTAINING ALL NECESSARY PERMITS AND LICENSES.
- 3. ALL MATERIALS SHALL BE SUBJECT TO INSPECTION AND APPROVAL BY THE ARCHITECT.
- 4. THE CONTRACTOR SHALL MAINTAIN ACCESS TO ALL ADJACENT PROPERTIES AT ALL TIMES.

LEGEND

| | |
|----------|----------------|
| (Symbol) | Light Bulb |
| (Symbol) | Electric Panel |
| (Symbol) | Door |
| (Symbol) | Window |
| (Symbol) | Stair |
| (Symbol) | Elevator |
| (Symbol) | Refrigerator |
| (Symbol) | Range |
| (Symbol) | Sink |
| (Symbol) | Water Heater |
| (Symbol) | Cupboard |
| (Symbol) | Chair |
| (Symbol) | Table |
| (Symbol) | Bed |
| (Symbol) | Bath |
| (Symbol) | TV |
| (Symbol) | Carpet |
| (Symbol) | Wallpaper |
| (Symbol) | Concrete |
| (Symbol) | Brick |
| (Symbol) | Insulation |
| (Symbol) | Asphalt |
| (Symbol) | Gravel |
| (Symbol) | Concrete Slab |
| (Symbol) | Foundation |

SAUNDERS VILLAGE
 CONDOMINIUM
 UNIT 2
 DATE: 8/11/68
 SCALE: 1/8" = 1'-0"

THIS PLAN SHALL BE ACCURATELY LOCATED ON THE SURFACE AND THE BUILDING SHALL BE CONSTRUCTED IN ACCORDANCE WITH THE CITY OF CHICAGO ORDINANCES AND THE BUILDING CODE.

REGISTERED ARCHITECT
 REGISTERED ENGINEER
 REGISTERED MECHANICAL ENGINEER
 REGISTERED ELECTRICAL ENGINEER
 REGISTERED PLUMBING ENGINEER
 REGISTERED FIRE ALARM ENGINEER
 REGISTERED LAND SURVEYOR

THIS PLAN IS A PART OF THE CHICAGO PLAN ENTITLED "BUILDING 2" AND IS TO BE CONSIDERED AS SUCH. THE CHICAGO PLAN IS TO BE CONSIDERED AS THE AUTHORITY IN THE EVENT OF A DISCREPANCY BETWEEN THIS PLAN AND THE CHICAGO PLAN.

LEGEND
 A HIGH BUILDING ELEVANCE
 B HIGH BUILDING ELEVANCE
 C HIGH BUILDING ELEVANCE
 D HIGH BUILDING ELEVANCE
 E HIGH BUILDING ELEVANCE
 F HIGH BUILDING ELEVANCE
 G HIGH BUILDING ELEVANCE
 H HIGH BUILDING ELEVANCE
 I HIGH BUILDING ELEVANCE
 J HIGH BUILDING ELEVANCE
 K HIGH BUILDING ELEVANCE
 L HIGH BUILDING ELEVANCE
 M HIGH BUILDING ELEVANCE
 N HIGH BUILDING ELEVANCE
 O HIGH BUILDING ELEVANCE
 P HIGH BUILDING ELEVANCE
 Q HIGH BUILDING ELEVANCE
 R HIGH BUILDING ELEVANCE
 S HIGH BUILDING ELEVANCE
 T HIGH BUILDING ELEVANCE
 U HIGH BUILDING ELEVANCE
 V HIGH BUILDING ELEVANCE
 W HIGH BUILDING ELEVANCE
 X HIGH BUILDING ELEVANCE
 Y HIGH BUILDING ELEVANCE
 Z HIGH BUILDING ELEVANCE

PHASE VIII
 SHADHOCK CONDOMINIUM
 PURCHASE BY THE CHICAGO BOARD OF REALTY
 DATE: SEPTEMBER 25, 1980

ELEVATION CHART
 FLOOR ELEVATION
 FIRST FLOOR 0.00
 SECOND FLOOR 1.00
 THIRD FLOOR 2.00
 FOURTH FLOOR 3.00
 FIFTH FLOOR 4.00
 SIXTH FLOOR 5.00
 SEVENTH FLOOR 6.00
 EIGHTH FLOOR 7.00
 NINTH FLOOR 8.00
 TENTH FLOOR 9.00
 ELEVENTH FLOOR 10.00
 TWELFTH FLOOR 11.00
 THIRTEENTH FLOOR 12.00
 FOURTEENTH FLOOR 13.00
 FIFTEENTH FLOOR 14.00
 SIXTEENTH FLOOR 15.00
 SEVENTEENTH FLOOR 16.00
 EIGHTEENTH FLOOR 17.00
 NINETEENTH FLOOR 18.00
 TWENTIETH FLOOR 19.00
 TWENTY-FIRST FLOOR 20.00
 TWENTY-SECOND FLOOR 21.00
 TWENTY-THIRD FLOOR 22.00
 TWENTY-FOURTH FLOOR 23.00
 TWENTY-FIFTH FLOOR 24.00
 TWENTY-SIXTH FLOOR 25.00
 TWENTY-SEVENTH FLOOR 26.00
 TWENTY-EIGHTH FLOOR 27.00
 TWENTY-NINTH FLOOR 28.00
 THIRTIETH FLOOR 29.00
 THIRTY-FIRST FLOOR 30.00
 THIRTY-SECOND FLOOR 31.00
 THIRTY-THIRD FLOOR 32.00
 THIRTY-FOURTH FLOOR 33.00
 THIRTY-FIFTH FLOOR 34.00
 THIRTY-SIXTH FLOOR 35.00
 THIRTY-SEVENTH FLOOR 36.00
 THIRTY-EIGHTH FLOOR 37.00
 THIRTY-NINTH FLOOR 38.00
 FORTIETH FLOOR 39.00
 FORTY-FIRST FLOOR 40.00
 FORTY-SECOND FLOOR 41.00
 FORTY-THIRD FLOOR 42.00
 FORTY-FOURTH FLOOR 43.00
 FORTY-FIFTH FLOOR 44.00
 FORTY-SIXTH FLOOR 45.00
 FORTY-SEVENTH FLOOR 46.00
 FORTY-EIGHTH FLOOR 47.00
 FORTY-NINTH FLOOR 48.00
 FIFTIETH FLOOR 49.00
 FIFTY-FIRST FLOOR 50.00
 FIFTY-SECOND FLOOR 51.00
 FIFTY-THIRD FLOOR 52.00
 FIFTY-FOURTH FLOOR 53.00
 FIFTY-FIFTH FLOOR 54.00
 FIFTY-SIXTH FLOOR 55.00
 FIFTY-SEVENTH FLOOR 56.00
 FIFTY-EIGHTH FLOOR 57.00
 FIFTY-NINTH FLOOR 58.00
 SIXTIETH FLOOR 59.00
 SIXTY-FIRST FLOOR 60.00
 SIXTY-SECOND FLOOR 61.00
 SIXTY-THIRD FLOOR 62.00
 SIXTY-FOURTH FLOOR 63.00
 SIXTY-FIFTH FLOOR 64.00
 SIXTY-SIXTH FLOOR 65.00
 SIXTY-SEVENTH FLOOR 66.00
 SIXTY-EIGHTH FLOOR 67.00
 SIXTY-NINTH FLOOR 68.00
 SEVENTIETH FLOOR 69.00
 SEVENTY-FIRST FLOOR 70.00
 SEVENTY-SECOND FLOOR 71.00
 SEVENTY-THIRD FLOOR 72.00
 SEVENTY-FOURTH FLOOR 73.00
 SEVENTY-FIFTH FLOOR 74.00
 SEVENTY-SIXTH FLOOR 75.00
 SEVENTY-SEVENTH FLOOR 76.00
 SEVENTY-EIGHTH FLOOR 77.00
 SEVENTY-NINTH FLOOR 78.00
 EIGHTIETH FLOOR 79.00
 EIGHTY-FIRST FLOOR 80.00
 EIGHTY-SECOND FLOOR 81.00
 EIGHTY-THIRD FLOOR 82.00
 EIGHTY-FOURTH FLOOR 83.00
 EIGHTY-FIFTH FLOOR 84.00
 EIGHTY-SIXTH FLOOR 85.00
 EIGHTY-SEVENTH FLOOR 86.00
 EIGHTY-EIGHTH FLOOR 87.00
 EIGHTY-NINTH FLOOR 88.00
 NINETY FLOOR 89.00
 NINETY-FIRST FLOOR 90.00
 NINETY-SECOND FLOOR 91.00
 NINETY-THIRD FLOOR 92.00
 NINETY-FOURTH FLOOR 93.00
 NINETY-FIFTH FLOOR 94.00
 NINETY-SIXTH FLOOR 95.00
 NINETY-SEVENTH FLOOR 96.00
 NINETY-EIGHTH FLOOR 97.00
 NINETY-NINTH FLOOR 98.00
 HUNDRETH FLOOR 99.00
 HUNDRED-FIRST FLOOR 100.00

KEY PLAN
 N.T.S.
 SCALE: 1/16" = 1'-0"
 DIMENSIONS: 0'-0" TO 10'-0"
 GRAPHIC SCALE

BUILDING 2
 2, 4, 6, 8 AND 10 SHADHOCK LANE
 SHEET 3 OF 7

